

KUMBAY AWESOME

PRESENTATION BY: LINDY FOSTER

LIVE API FOR NON-PROGRAMMERS



Oregon State University

- OSU has approximately 28,000 full-time students
- One main campus, with two campuses in Bend and Newport OR
 - Cascades (Bend) is a four-year college as of Fall 2016
 - Newport houses the Hatfield Marine Center
- Initially adopted Canvas January 2015, fully transitioned by January 2016
- Over 10,000 courses taught per year in Canvas

Overview

- Do you sometimes need specific data that's not provided by Canvas Reports?
- Have you seen Canvas' Live API?

Reports I wish I had

- Students who have been deleted from a current term course
- View SIS Import status
- Print the course roster
- Get the Grade Change Log for in course in CSV form

- Not a report, but be able to add a student to a course without emailing them an invitation

What is the Live API?

- It is an interactive version of the Application Programming Interface for Canvas, which allows you to try out API calls
- For each institution, it is simply <https://institutionname.instructure.com/doc/api/live>

Ours is <https://oregonstate.instructure.com/doc/api/live>

Where to find ID values in Canvas URLs

- The Live API needs ID values for your account, a course, a user, and other things like assignments; where do you find these?
- Course ID: `yourinst.instructure.com/courses/1500000`
- Account ID: `yourinst.instructure.com/accounts/90000`
- User ID: `yourinst.instructure.com/accounts/90000/users/6111111`

Get Access Token

- Go to Account -> Settings
- Scroll down to +New Access Token (below Approved Integrations)
- Click +New Access Token, fill in the Purpose (Live API Access) and leave the Expires field blank for no expiration
- Generate Token
- Record the Token as displayed in the Access Token Details window – this is your only chance, the full token cannot be retrieved later
- Can be deleted and a new one generated if needed



Account



Admin



Dashboard



Courses



Calendar



Inbox

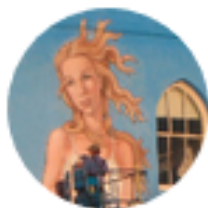

Lindy Foster

Logout

Profile

Settings

Notifications

Files

ePortfolios



Test Studio Lindy

TEST STUDIO LINDY (ORG_1000)



- Home
- Profile
- Notifications
- Files
- Settings**
- ePortfolios
- Logout
- My Studio Sites
- Turning Account Registration



Lindy Foster's Settings

Full Name: Lindy Foster
This name will be used for grading.

Display Name: Lindy Foster
People will see this name in discussions, messages and comments.

Sortable Name: Foster, Lindy
This name appears in sorted lists.

Default Email: fosterl@oregonstate.edu

Language: System Default (English (US))

Time Zone: Pacific Time (US & Canada)

Web Services

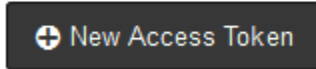

Course Information	Expires: never Last Used: Mar 8 at 7:42am	details
OSU Admin Tools	Expires: never Last Used: Mar 11 at 2:54pm	details
Manage Assistants	Expires: never Last Used: Feb 11 at 9:52am	details

 **Feature Options**

Last Used: Apr 26 at 11:51am

Details

New Access Token



Generate an Access Token

Access tokens are what allow third-party applications to access Canvas resources on your behalf. These tokens are normally created automatically for applications as needed, but if **you're developing a new or limited project** you can just generate the token from here.

Purpose:

Expires:



leave blank for no expiration

Cancel

Generate Token

Last Used: Apr 11 at 11:36am

Expires: never

Last Used: Apr 26 at 11:51am

details 

Access Token Details ✕

Access tokens can be used to allow other applications to make API calls on your behalf. You can also generate access tokens and *use the Canvas Open API* to come up with your own integrations.

Token: 1002~Vcm9JRd4ghkNyGBxjySjc8c22oKAT11gegTBXBZT85FkPdyX57Jf6klEYIOuwATk
Copy this token down now. Once you leave this page you won't be able to retrieve the full token anymore, you'll have to regenerate it to get a new value.

App: User-Generated

Purpose: Live API access

Created: May 26 at 10:11am

Last Used: --

Expires: never

[Regenerate Token](#)



[+ New Access Token](#)

Feature Options

Account Domain Lookups

[List](#) [Expand](#) [Raw](#)

Account Notifications

[List](#) [Expand](#) [Raw](#)

Account Reports

[List](#) [Expand](#) [Raw](#)

Accounts

[List](#) [Expand](#) [Raw](#)

Admins

[List](#) [Expand](#) [Raw](#)

Analytics

[List](#) [Expand](#) [Raw](#)

Announcement External Feeds

[List](#) [Expand](#) [Raw](#)

Appointment Groups

[List](#) [Expand](#) [Raw](#)

Assignment Groups

[List](#) [Expand](#) [Raw](#)

Find deleted enrollments in a course

- Use Live API! Go to Enrollments
- You need the Canvas course ID, get this from the URL when you visit the course site

Enrollment Terms

List Expand Raw

Enrollments

List Expand Raw

GET	/v1/courses/{course_id}/enrollments	List enrollments
GET	/v1/sections/{section_id}/enrollments	List enrollments
GET	/v1/users/{user_id}/enrollments	List enrollments
GET	/v1/accounts/{account_id}/enrollments/{id}	Enrollment by ID
POST	/v1/courses/{course_id}/enrollments	Enroll a user
POST	/v1/sections/{section_id}/enrollments	Enroll a user
DELETE	/v1/courses/{course_id}/enrollments/{id}	Conclude or deactivate an enrollment
PUT	/v1/courses/{course_id}/enrollments/{id}/reactivate	Re-activate an enrollment

Error Reports

List Expand Raw

External Tools

List Expand Raw

Favorites

List Expand Raw

Feature Flags

List Expand Raw

Course Quiz Extensions

List Expand Raw

Courses

List Expand Raw

Custom Gradebook Columns

List Expand Raw

Discussion Topics

List Expand Raw

Document Previews

List Expand Raw

Enrollment Terms

List Expand Raw

Enrollments

List Expand Raw

GET /v1/courses/{course_id}/enrollments

List enrollments

Implementation Notes

Depending on the URL given, return either (1) all of the enrollments in a course, (2) all of the enrollments in a section or (3) all of a user's enrollments. This includes student, teacher, TA, and observer enrollments. If a user has multiple enrollments in a context (e.g. as a teacher and a student or in multiple course sections), each enrollment will be listed separately. note: Currently, only an admin user can return other users' enrollments. A user can, however, return his/her own enrollments.

Response Class

Model | Model Schema

Enrollment {

id (*integer, optional*): The ID of the enrollment.,

course_id (*integer, optional*): The unique id of the course.,

sis_course_id (*string, optional*): The SIS Course ID in which the enrollment is associated. Only displayed if present. This field is only included if the user has permission to view SIS information.,

course_integration_id (*string, optional*): The Course Integration ID in which the enrollment is associated. This field is only included if the user has permission to view SIS information.,

course_section_id (*integer, optional*): The unique id of the user's section.,

html_url (*string, optional*): The URL to the Canvas web UI page for the user's grades, if this is a student enrollment.,
current_grade (*string, optional*): The user's current grade in the class. Only included if user has permissions to view this grade.,
final_grade (*string, optional*): The user's final grade for the class. Only included if user has permissions to view this grade.,
current_score (*string, optional*): The user's current score in the class. Only included if user has permissions to view this score.,
final_score (*string, optional*): The user's final score for the class. Only included if user has permissions to view this score.

Response Content Type

Parameters

Parameter	Value	Description	Parameter Type	Data Type
course_id	<input type="text" value="1582498"/>	ID	path	string
type	<input type="text"/>	A list of enrollment types to return. Accepted values are 'StudentEnrollment', 'TeacherEnrollment', 'TaEnrollment', 'DesignerEnrollment', and 'ObserverEnrollment.' If omitted, all enrollment types are returned. This argument is ignored if 'role' is given.	query	array[string]
role	<input type="text"/>	A list of enrollment roles to return. Accepted values include course-level roles created by the {api:RoleOverridesController#add_role Add Role API} as well as the base enrollment types accepted by the 'type' argument above.	query	array[string]
state	<input type="text" value="deleted"/>	Filter by enrollment state. If omitted, 'active' and 'invited' enrollments are returned. When querying a user's enrollments (either via user_id argument or via user enrollments endpoint), the following additional synthetic states are supported: "current_and_invited" "current_and_future" "current_and_concluded"	query	array[string]
include	<input type="text"/>	Array of additional information to include on the enrollment or user records. "avatar_url" and "group_ids" will be returned on the user record.	query	array[string]
user_id	<input type="text"/>	Filter by user_id (only valid for course or section enrollment queries). If set to the current user's id, this is a way to determine if the user has any enrollments in the course or section, independent of whether the user has permission to view other people on the roster.	query	string
grading_period_id	<input type="text"/>	Return grades for the given grading_period. If this parameter is not specified, the returned grades will be for the whole course.	query	integer



Try it out!

[Hide Response](#)

Try it out!

[Hide Response](#)

Request URL

```
https://oregonstate.instructure.com:443/api/v1/courses/1582498/enrollments?state[]=deleted
```

Response Body

```
[
  {
    "id": 27053796,
    "user_id": 6110379,
    "course_id": 1582498,
    "type": "StudentEnrollment",
    "created_at": "2016-03-09T12:13:18Z",
    "updated_at": "2016-03-25T23:07:23Z",
    "associated_user_id": null,
    "start_at": null,
    "end_at": null,
    "course_section_id": 1782705,
    "root_account_id": 97009,
    "limit_privileges_to_course_section": false,
    "enrollment_state": "deleted",
    "role": "StudentEnrollment",
    "role_id": 2441,
    "last_activity_at": null,
    "total_activity_time": 0,
    "sis_import_id": 7642806,
    "grades": {
      "html_url": "https://oregonstate.instructure.com/courses/1582498/grades/6110379",
      "current_score": null,
      "current_grade": null,
      "final_score": null,
      "final_grade": null
    },
    "sis_source_id": "CH_232_001_S2016:932684270:2441:GENERAL CHEMISTRY (CH_232_001_S2016)",
    "sis_course_id": "CH_232_001_S2016",
```

- The Response Body shows the result in JSON format, which is not very readable
- Use a JSON converter to view the data more easily
- Copy the entire Response Body, then paste into a JSON converter
- Try <http://jsonviewer.stack.hu> for a simple formatter
- Convert JSON to CSV
 - Easy to view in Excel or other spreadsheet program
 - Try <http://konklone.io/json/>

Convert JSON to CSV

Click your JSON below to edit. [Create a permalink](#) any time. Please [report bugs and send feedback](#) on GitHub. Made by [@konklone](#).

```
[  
  {  
    "id": 27053796,  
    "user_id": 6110379,  
    "course_id": 1582498,  
    "type": "StudentEnrollment",  
    "created_at": "2016-03-09T12:13:18Z",  
    "updated_at": "2016-03-25T23:07:23Z",  
    "associated_user_id": null,  
    "start_at": null,  
    "end_at": null,  
    "course section id": 1782705,  
  }  
]
```

Extremely large files may cause trouble — the conversion is done inside your browser.

Below are the first few rows (10 total). [Download the entire CSV](#), or [show the raw data](#).

id	user_id	course_id	type	created_at	updated_at	associated_user_id	start_at	end_at	course_section_id	root_account_id	limit_privileges_to_course
27053796	6110379	1582498	StudentEnrollment	2016-03-09T12:13:18Z	2016-03-25T23:07:23Z				1782705	97009	
27022952	6172250	1582498	StudentEnrollment	2016-03-02T12:15:51Z	2016-03-25T21:07:27Z				1782705	97009	
27005982	6091290	1582498	StudentEnrollment	2016-03-01T12:24:13Z	2016-03-24T06:03:54Z				1782705	97009	
27022937	6172394	1582498	StudentEnrollment	2016-03-02T12:15:50Z	2016-03-09T13:14:01Z				1782705	97009	
26984380	6086831	1582498	StudentEnrollment	2016-02-29T11:58:31Z	2016-03-02T13:40:24Z				1782705	97009	
26934449	6177144	1582498	StudentEnrollment	2016-02-25T12:21:50Z	2016-04-04T19:23:32Z				1782705	97009	
26984375	6070104	1582498	StudentEnrollment	2016-02-29T11:58:31Z	2016-03-29T19:09:08Z				1782705	97009	19

GET requests in the Live API return at most 10 results; what if you need more?
Use the Request URL (found just above the Response Body)

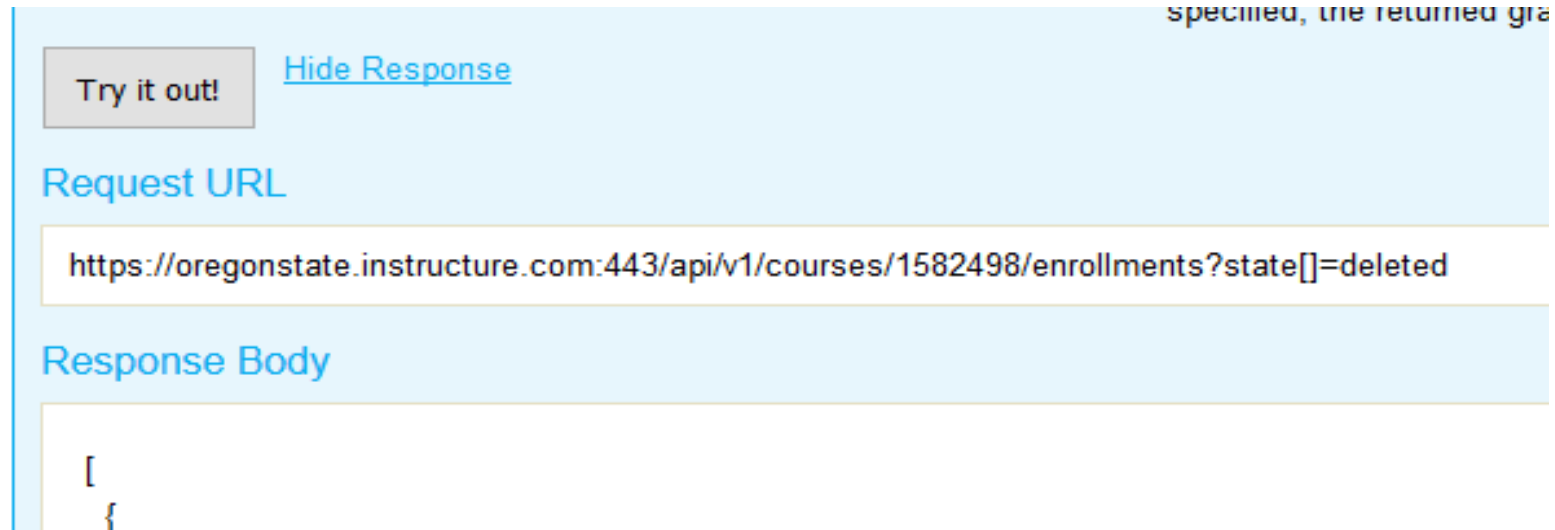

The screenshot shows a light blue interface with a button labeled "Try it out!" and a link labeled "Hide Response". Below this is a section titled "Request URL" containing a text box with the URL: `https://oregonstate.instructure.com:443/api/v1/courses/1582498/enrollments?state[]=deleted`. Below the URL is a section titled "Response Body" containing a text box with the JSON response: `[` followed by a line break and `{`.

Copy and paste this URL into a browser window, but first add “&per_page=100”

File Edit View History Bookmarks Tools Help

< eView... User Setti... User Setti... Space: Ca... Mail :: In... GENERAL... User Setti... Account ... Int

https://oregonstate.instructure.com/api/v1/courses/1582498/enrollments?state[]=deleted&per_page=100

Most Visited Mail :: Welcome to We... Weather Forecast Phil... WorkForce Software E... OSU QueueView :: Ticket :: ... start [OSU Er

```
while(1);
[{"id":27053796,"user_id":6110379,"course_id":1582498,"type":"StudentEnrollment","created_at":"2016-11-11","start_at":null,"end_at":null,"course_section_id":1782705,"root_account_id":97009,"limit_privilege_llment","role_id":2441,"last_activity_at":null,"total_activity_time":0,"sis_import_id":7642806,"grade/6110379","current_score":null,"current_grade":null,"final_score":null,"final_grade":null},"sis_sour(CH_232_001_S2016)","sis_course_id":"CH_232_001_S2016","course_integration_id":null,"sis_section_id"ure.com/courses/1582498/users/6110379","user":{"id":6110379,"name":"Salim Al-Maqbali","sortable_name"Al-Maqbali","sis_user_id":"932684270","integration_id":null,"sis_login_id":"almaqbas@oregonstate.edu"}, {"id":27022952,"user_id":6172250,"course_id":1582498,"type":"StudentEnrollment","created_at":"2016-01-11","start_at":null,"end_at":null,"course_section_id":1782705,"root_account_id":97009,"limit_privilege_llment","role_id":2441,"last_activity_at":null,"total_activity_time":0,"sis_import_id":7642802,"grade/6172250","current_score":null,"current_grade":null,"final_score":null,"final_grade":null},"sis_sour(CH_232_001_S2016)","sis_course_id":"CH_232_001_S2016","course_integration_id":null,"sis_section_id"ure.com/courses/1582498/users/6172250","user":{"id":6172250,"name":"Erika Anderson","sortable_name":Anderson,"sis_user_id":"932472515","integration_id":null,"sis_login_id":"anderse9@oregonstate.edu"}, {"id":27005982,"user_id":6091290,"course_id":1582498,"type":"StudentEnrollment","created_at":"2016-01-11","start_at":null,"end_at":null,"course_section_id":1782705,"root_account_id":97009,"limit_privilege_llment","role_id":2441,"last_activity_at":null,"total_activity_time":0,"sis_import_id":7642686,"grade/6091290","current_score":null,"current_grade":null,"final_score":null,"final_grade":null},"sis_sour(CH_232_001_S2016)","sis_course_id":"CH_232_001_S2016","course_integration_id":null,"sis_section_id"ure.com/courses/1582498/users/6091290","user":{"id":6091290,"name":"Lauren Anderson","sortable_name"Anderson,"sis_user_id":"932678651","integration_id":null,"sis_login_id":"andersla@oregonstate.edu"},
```

Convert JSON to CSV

Click your JSON below to edit. [Create a permalink](#) any time. Please [report bugs](#) and [send feedback](#) on GitHub. Made by [@konklone](#).

```
[
  {
    "id": 27053796,
    "user_id": 6110379,
    "course_id": 1582498,
    "type": "StudentEnrollment",
    "created_at": "2016-03-09T12:13:18Z",
    "updated_at": "2016-03-25T23:07:23Z",
    "associated_user_id": null,
    "start_at": null,
    "end_at": null,
    "course_section_id": 1782705,
  }
]
```

Extremely large files may cause trouble — the conversion is done inside your browser.

Below are the first few rows (55 total). [Download the entire CSV](#), or [show the raw data](#).

id	user_id	course_id	type	created_at	updated_at	associated_user_id	start_at	end_at	course_section_
27053796	6110379	1582498	StudentEnrollment	2016-03-09T12:13:18Z	2016-03-25T23:07:23Z				1782705
27022952	6172250	1582498	StudentEnrollment	2016-03-02T12:15:51Z	2016-03-25T21:07:27Z				1782705
27005982	6091290	1582498	StudentEnrollment	2016-03-01T12:24:13Z	2016-03-24T06:03:54Z				1782705
27022937	6172394	1582498	StudentEnrollment	2016-03-02T12:15:50Z	2016-03-09T13:14:01Z				1782705
26984380	6086831	1582498	StudentEnrollment	2016-02-29T11:58:31Z	2016-03-02T13:40:24Z				1782705
26934449	6177144	1582498	StudentEnrollment	2016-02-25T12:21:50Z	2016-04-04T19:23:32Z				1782705
26984375	6070104	1582498	StudentEnrollment	2016-02-29T11:58:31Z	2016-03-29T19:09:08Z				1782705

<

Check your SIS imports

- Ever wonder what's going on with your SIS imports, but the GUI only shows the most recent one?
- Use Live API!
- GET SIS Import list
- Can limit to certain dates

Quizzes

List Expand Raw

Roles

List Expand Raw

SIS Imports

List Expand Raw

GET	/v1/accounts/{account_id}/sis_imports	Get SIS import list
POST	/v1/accounts/{account_id}/sis_imports	Import SIS data
GET	/v1/accounts/{account_id}/sis_imports/{id}	Get SIS import status

SIS Integration

List Expand Raw

Search

List Expand Raw

Parameters

Parameter	Value	Description	Parameter Type	Data Type
account_id	<input type="text" value="97009"/>	ID	path	string
created_since	<input type="text"/>	If set, only shows imports created after the specified date (use ISO8601 format)	query	DateTime

[Hide Response](#)

Convert JSON to CSV

Click your JSON below to edit. [Create a permalink](#) any time. Please [report bugs and send feedback](#) on GitHub. Made by [@konklone](#).

```
{
  "sis_imports": [
    {
      "created_at": "2016-06-02T15:45:06Z",
      "started_at": "2016-06-02T15:45:06Z",
      "ended_at": "2016-06-02T15:45:46Z",
      "updated_at": "2016-06-02T15:45:46Z",
      "progress": 100,
      "id": 7646666,
      "workflow_state": "imported",
      "data": {
        "import type": "instructure csv",
```

Extremely large files may cause trouble — the conversion is done inside your browser.

Below are the first few rows (10 total). [Download the entire CSV](#), or [show the raw data](#).

created_at	started_at	ended_at	updated_at	progress	id	workflow_state	data/impoi
2016-06-02T15:45:06Z	2016-06-02T15:45:06Z	2016-06-02T15:45:46Z	2016-06-02T15:45:46Z	100	7646666	imported	instructure_
2016-06-02T15:24:35Z	2016-06-02T15:24:35Z	2016-06-02T15:24:36Z	2016-06-02T15:24:36Z	100	7646665	imported	instructure_
2016-06-02T15:00:05Z	2016-06-02T15:00:06Z	2016-06-02T15:00:46Z	2016-06-02T15:00:46Z	100	7646664	imported	instructure_
2016-06-02T14:54:31Z	2016-06-02T14:54:31Z	2016-06-02T14:54:32Z	2016-06-02T14:54:32Z	100	7646663	imported	instructure_
2016-06-02T14:45:02Z	2016-06-02T14:45:03Z	2016-06-02T14:45:44Z	2016-06-02T14:45:44Z	100	7646662	imported	instructure_
2016-06-02T12:05:17Z	2016-06-02T12:05:17Z	2016-06-02T12:05:18Z	2016-06-02T12:05:18Z	100	7646661	imported	instructure_
2016-06-02T12:00:15Z	2016-06-02T12:00:15Z	2016-06-02T12:00:16Z	2016-06-02T12:00:16Z	100	7646660	imported	instructure_

<

Enroll a User in a course

- Can also use the POST APIs to add data to Canvas
- No invitation sent to student
- No need to construct a CSV file and SIS Import

Enrollments

List Expand Raw

GET	/v1/courses/{course_id}/enrollments	List enrollments
GET	/v1/sections/{section_id}/enrollments	List enrollments
GET	/v1/users/{user_id}/enrollments	List enrollments
GET	/v1/accounts/{account_id}/enrollments/{id}	Enrollment by ID
POST	/v1/courses/{course_id}/enrollments	Enroll a user

Parameters

Parameter	Value	Description	Parameter Type	Data Type
course_id	<input type="text" value="1591106"/>	ID	path	string
enrollment[user_id]	<input type="text" value="6027666"/>	The ID of the user to be enrolled in the course.	form	string
enrollment[type]	<input type="text" value="StudentEnrollment"/>	Enroll the user as a student, teacher, TA, observer, or designer. If	form	string

Response Body

```
{
  "id": 27312752,
  "user_id": 6027666,
  "course_id": 1591106,
  "type": "StudentEnrollment",
  "created_at": "2016-06-02T16:26:50Z",
  "updated_at": "2016-06-02T16:26:50Z",
  "associated_user_id": null,
  "start_at": null,
  "end_at": null,
  "associated_course_id": 1591106
```

Limitations

- More than 100 lines in the response body
- No way to look up IDs in the Live API itself
- Can't just get a count of something (courses, enrollments, subaccounts, etc.)

Questions?

Links

- Your Live API: <http://myinstitution.instructure.com/doc/api/live>
- JSON to CSV converter: <http://konklone.io/json/>
- JSON formatter: <http://jsonviewer.stack.hu/>
- Complete documentation of the Canvas API:
<https://api.instructure.com>

Contact: lindy.foster@oregonstate.edu

Tips and Tricks

- You can get to a course page without searching by using the course_id:
https://yourinst.instructure.com/courses/sis_course_id:your_course_id
- You can get a user's profile, including their Canvas ID, by using the user ID or login ID:
https://yourinst.instructure.com/api/v1/users/sis_user_id:999999999
https://yourinst.instructure.com/api/v1/users/sis_login_id:loginname@yourinst.edu

```
while(1);{"id":6666666,"name":"Lindy Foster","sortable_name":"Foster, Lindy","short_name":"Lindy Foster","sis_user_id":"999999999","integration_id":null,"sis_login_id":"myname@oregonstate.edu","sis_import_id":7648806,"login_id":"myname@oregonstate.edu","avatar_url":"https://oregonstate.instructure.com/images/thumbnails/62990073/5qDYBO7cJ6YBVG2WRJSCFvOlwEGY0SmsEjSdt4Fq","locale":null,"permissions":{"can_update_name":false,"can_update_avatar":true}}
```

← ⓘ | jsonviewer.stack.hu

🔍 Most Visited 📧 Mail :: Welcome to We... 🌤️ Weather Forecast Phil... W WorkForce Sol

Viewer **Text**

Paste Copy | Format Remove white space | Clear | Load JSON data

Copy here the JSON variable!

```
while (1){  
  "id": 6666666,  
  "name": "Lindy Foster",  
  "short_name": "Lindy Foster",  
  "sis_user_id": "999999999",  
  "integration_id": null,  
  "sis_login_id": "myname@oregonstate.edu",  
  "sis_import_id": 7648806,  
  "login_id": "myname@oregonstate.edu",  
  "avatar_url": "https://oregonstate.instructure.com/images/thumbnails....",  
  "locale": null  
  "permissions": {  
    "can_update_name": false,  
    "can_update_avatar": true  
  }  
}
```